GN

UN RAGNO 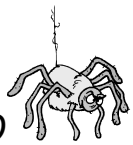 DORMIVA SULLA SUA RAGNATELA

TESA TRA DUE RAMI 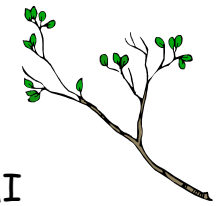 DI UN VECCHIO

CASTAGNO 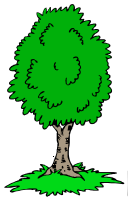 DI MONTAGNA .

AI PIEDI DEL CASTAGNO UNO GNOMO

AVEVA COSTRUITO UNA CASA DI LEGNO 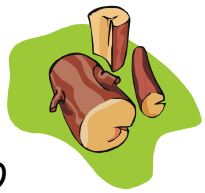 .

IL RAGNO 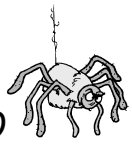 E LO GNOMO AVEVANO UN SIMPATICO AMICO:

UN CIGNO .

INSIEME GIOCAVANO OGNI GIORNO VICINO
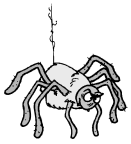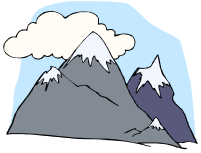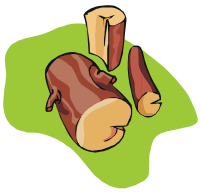
ALLO STAGNO.